

GRANTOMOBIL / BIG BAND

Stelio / arr. Paco ManAlma

INTRO 6

TENOR 1

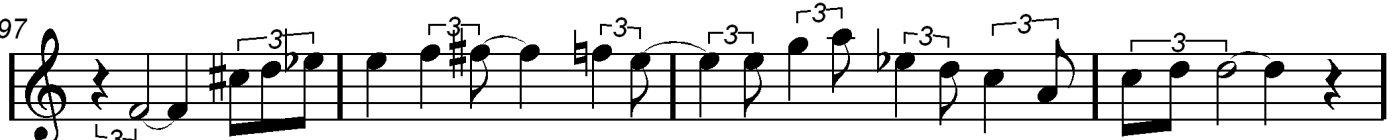
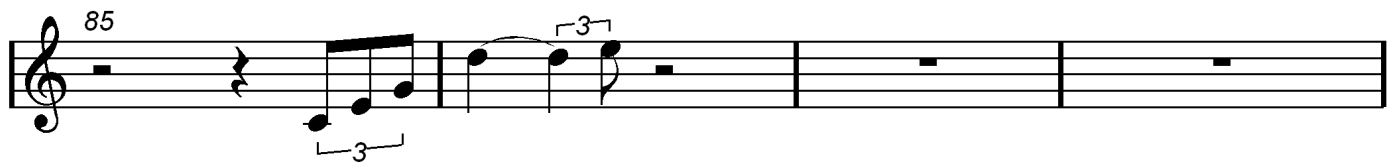

105

109

113

117

121

125

129

133
