

GRANTOMOBIL / BIG BAND

Stelio / arr. Paco ManAlma

BARYTON

1

Bary

5

Bary

9 8

Bary

13

Bary

17 14

Bary

21

Bary

25

Bary

29

Bary

33

Bary

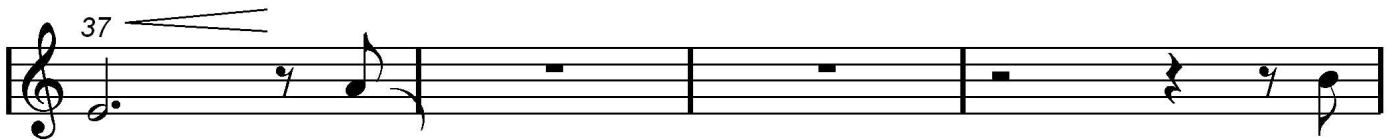

Bary

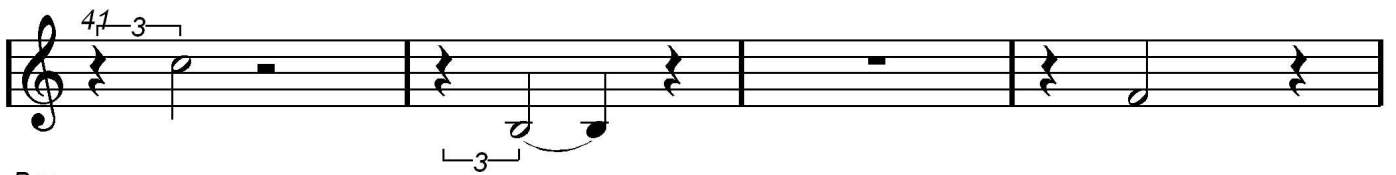

Bary

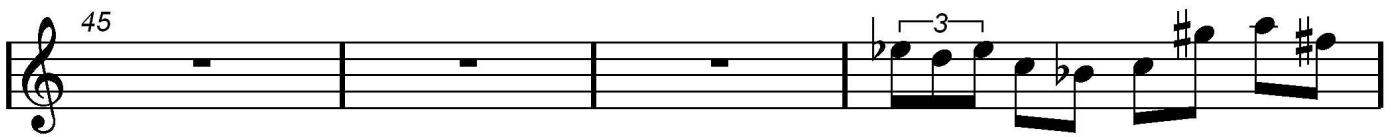

Bary

Bary

Bary

Bary

Bary

Bary

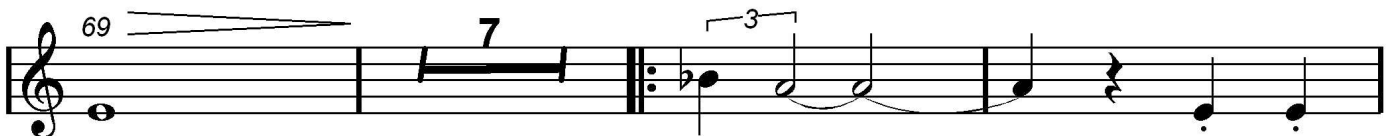

Bary

Bary

Bary

Bary

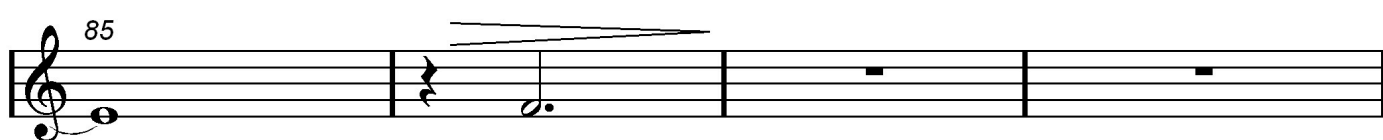

Bary

Bary

Bary

Bary

Bary

Bary

Bary

Bary

Bary

Bary

Bary

Bary

Bary
