

FLÛTE 4

♩ = 96

CHALBABI

ADAPTATION/ARRGTS: A.RAUAUD

J.BERNARD

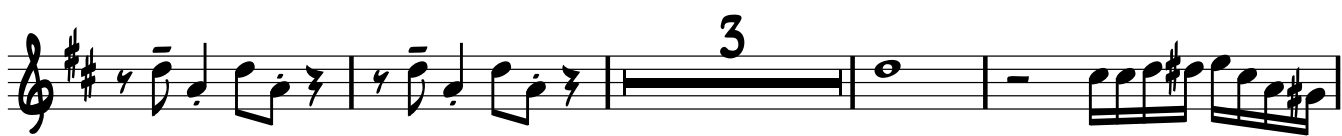
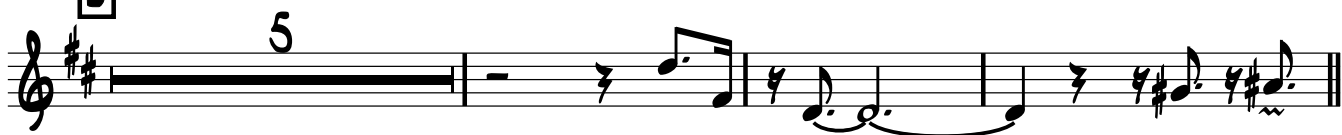

1.

2.

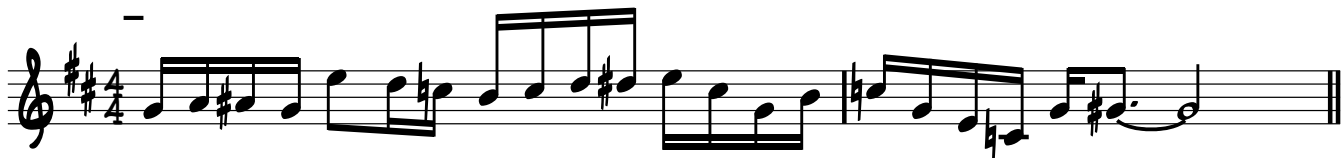

G SOLOS

7 1. 2. x2

D.S. AL CODA

D.S. AL CODA

H

OPEN

ENDING

RALL.