

Swing

Intro
3

Break Batt

A Coup Tony1

9 3 2

B Mute tp feel
3

C Coup Duo1

3 3 3 3

6 ff

Straight

D Tutti 1

E Coup Claudine

5

3 3

F Coup Duo2

2

3

G Coup Tony2

2

H Coup Claudine2

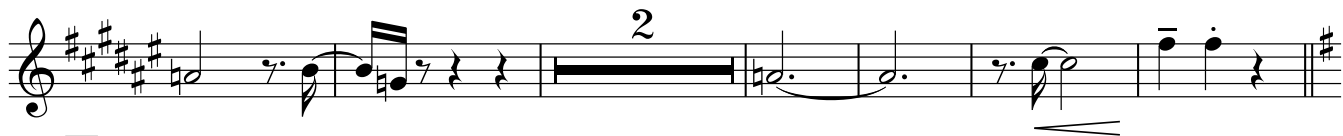

I Ref 1

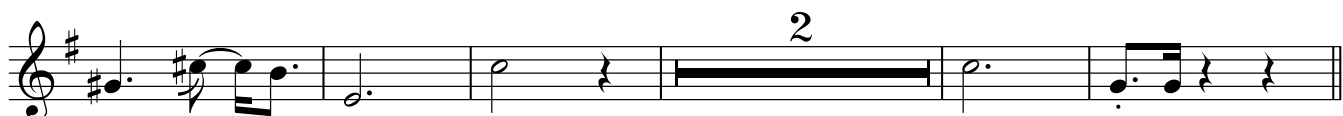

J Ref 2

K Chorus

16

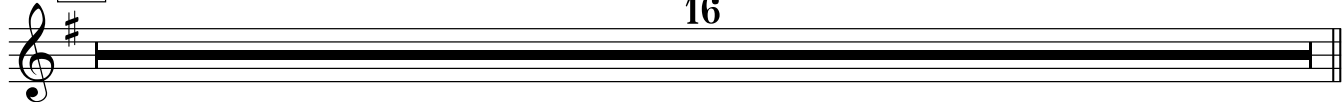

L Tutti 2

Tenor 2

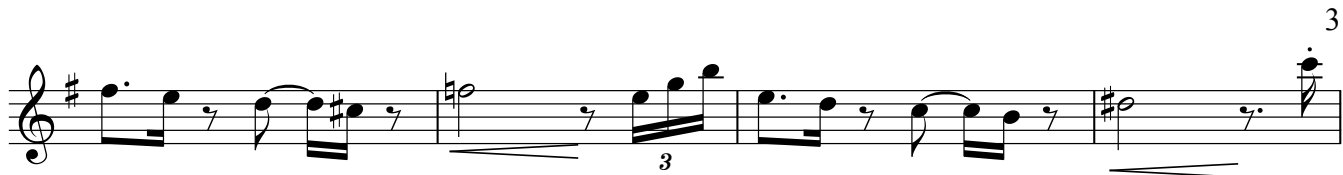

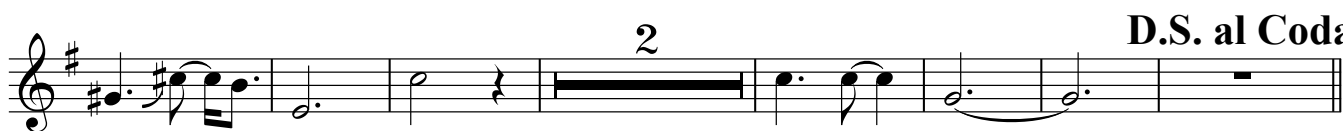

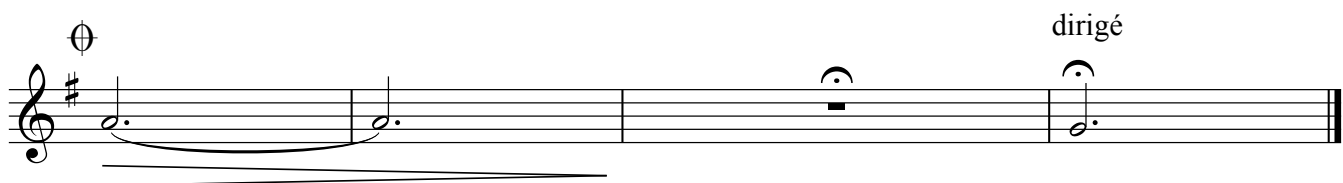
